



The Riverside University High School Foundation

Serving alumni, friends, and families of Riverside University High School

DECEMBER 2007

Board of Directors

Jan Gibson

President
RUHS Teacher - Retired

Mara Duckens, '93

Vice President - Development

Jim Gibson

Secretary/Treasurer

Mary Ann Zapala

RUHS Principal-Retired

Dr. Dan Donder

Principal RUHS

Gerry Broderick

Milwaukee County
Board of Supervisors

Kory Koncazny, 91,

MPS Teacher

Stephanie Maney, 91,

MPS Educator

Demond Means, 90,

Human Resources Director

Isaac Vernon-Brey, 94

Community Learning Center
Coordinator, RUHS

Mildred Setright

Class of 1937

Mike Drew

Journalist

Rudy Quiles, '90

Manager,
Rockwell Automation

Jennifer Kringel

Guidance Counselor
RUHS Staff Liaison

Honorary Board Members

Jennifer Morales

MPS School Board Member

Ashanti Hamilton

City of Milwaukee
Alderman

Riverside Grad To Become Superintendent of the Mequon-Thiensville School System

Dr. Demond Means, a 1990 graduate of Riverside University high School and a member of the Foundation's Board of Directors, has recently been appointed Superintendent of the Mequon-Thiensville School District in north suburban Milwaukee. Dr. Means exemplifies the high academic standards and leadership qualities that Riverside stands for.

Following his graduation from Riverside, Dr. Means attended Concordia University where he received his Bachelor's Degree in secondary education in 1994. He wanted to start his teaching career in the Milwaukee Public Schools but at that time there was an abundance of Social Studies teachers available and all MPS could offer him was employment as a substitute teacher. So he began his professional journey as a Social Studies teacher at Homestead High School in the **Mequon-Thiensville School District** from 1994 until 1997 at which time he became an Assistant



Principal at Nicolet High School. He served in that capacity until 2000 when he became Principal of the **Maple Dale Middle School** for two years. He was hired as the Director of Human Resources in the **Wauwatosa School District** in 2002 and was promoted to CO-Interim Superintendent in 2004. Two years ago he moved to the **Mequon-Thiensville School**

District where he is currently working as the Director of Human Resources. The Mequon-Thiensville School Board recently hired Dr. Means to serve as the District's next Superintendent of Schools beginning in June, 2008 when the current Superintendent is scheduled to retire. While serving in these various educational capacities Dr. Means also managed to find time to obtain his Doctorate Degree in Education from Cardinal Stritch University in 2005.

Congratulations to Dr. Means for his achievements in the field of public education so far. He prepared well for this career, while attending Riverside University High School. His dedication and perseverance will continue to serve as an example to today's Riverside students.

Rummage Sale Plans

The Foundation's third annual Rummage Sale fundraiser is scheduled for **Saturday, May 17, 2008**. The planning committee is looking for quality items to put on sale. All proceeds are used to carry out the Foundation's programs in support of Riverside.

2008 Membership Dues Solicitation

The Foundation is funded entirely by annual memberships and additional donations from Riverside alumni and friends. The annual dues are \$40 and are being solicited through this newsletter. It is our hope that all Riverside Foundation donors will continue to renew their annual memberships and donate generously so that the Foundation can continue to support Riverside in its mission to provide a high quality, college preparatory education to its diverse student body. Checks should be made out to Riverside University High School Foundation.

Wrestling Programs

As the Riverside wrestling program continues to grow and improve we are looking to gather as much history about the wrestling team as we can. If you have any information such as: coach's names, years coached, years of championships, individuals that won city conference, qualified for state or state place winners, please contact Coach Chris Kempowski, (414) 906-5156 or send the information to RUHS.

Next Riverside Home Wrestling Match: January 16, 2008: Whitefish Bay/New Berlin at RUHS, 7:00 p.m.

The Riverside University High School Foundation
(PLEASE PRINT)

Name _____
 Address _____
 City/State/Zip _____
 Home Phone _____
 Work Phone _____
 Email _____

Relationship to Riverside (Please check one)

- Alumnus—Year Graduated _____
 Staff Retired Staff Friend of Riverside

2008 Membership \$40.00 _____

Additional donation \$ _____

Make check payable to

The Riverside University High School Foundation

and mail it in the enclosed envelope. Mail to:

1615 East Locust St., Milwaukee, Wisconsin 53211.

Remember, all contributions are tax-deductible as provided by state law.

Thank You!

Your Continued Support of Riverside Is Greatly Appreciated.

2007 Riverside Principal's One-hundred Dollar (+) Black and Orange Awards

The following Riverside University High School alumni/friends have each contributed \$100 or more to the Foundation during 2007. Their generous contributions, along with those of hundreds of other alumni and friends, are assisting the Foundation in its efforts to support Riverside's long-standing tradition of excellence in education. See our website to make your donation. Donations can be made through PayPal.



Joan Aker FOR	Linda Goodsitt 1956	Lucia & John Murtaugh FOR	Edward Szopinski FOR	Natalie Heineman FOR	Carol Porth 1931
Henry Andreis 1950	William Hable FOR	Mary Ann Ray 1960	Daisan Taylor-Glass 1972	Karl Kopp FOR	Julia Ihlenfeldt 1973
Roger Beaumont 1953	Clayton Hahn 1945	Ruth Renzelmann 1966	Benjamin Weiss 1952	Steve Wolf RS	Mildred Setright 1937
Barbara Bird 1965	Ellen Hartz FOR	Kathleen Romaine FOR	William Wenzler 1947	Al Waraska 1936	\$300-499
Douglas Bradley 1948	Jean Holtz 1938	Jack Russove 1943	Mary Ann Zapala RRS		Paul Lydolph 1965
Frederick Brandenburg 1953	Peter Holyoke 1947	Kathleen Ryan FOR	John Lueck 1964	Diane Bezella 1961	Richard Zaroni 1948
Mark Brickman 1951	Jan Johnson 1973	Allen Salomon 1964	Felix Ankel 1981	Elizabeth Drew FOR	Alice & Mike Drew FOR
Bradley Brin FOR	Jan Johnson 1973	Louis Sanfilippo 1944	Amy Balge 1976	Walter Drew FOR	\$500-\$999
Susan Bullock FOR	Richard Krueger 1946	Jay Schwarm 1954	Lucinda Davis 1989	Paul Drummer 1939	Francis Arndorfer FOR
James Edwards 1948	Stephan Macek RRS	Richard Schwartz 1964	Louise Larson 1958	Minette & Robert Goldsmith 1934	Nicasio Quiles FOR
Marianne Epstein 1939	Sanford Mallin 1950	Nancy Seay RRS	Charles Meyer 1970	Fr. Guy Gurath FOR	Walter Rowse 1931
Donald Fandry 1957	Ruth Mayerson 1943	Eugenie Sott FOR	Eric Riemenschneider 1959	Henry Kerns 1950	Catherine Washabaugh FOR
Millard Frohock 1944	Barbara & David Miller 1958	Valerie Stefanich FOR	Catherine Schamberger 1963	Deborah Lewis 1967	\$1,000 or more
Deborah Gardner Conta FOR	Robert Miller 1949	Margaret Steuber 1938	Lew Shapiro 1950	Ray Dzelzkalns 1973	Michael Holmes 1965
Jim and Jan Gibson RRS	Scott Morgan FOR	Ronald Stortz 1960	Gordon Smith, Jr. 1945	Charles La Bahn 1945	Lee Whitcomb 1950
	Margaret Murphy 1962	Mark Strook FOR	David Behrendt FOR	Julia Nowicki 1966	Rudy Quiles 1990
					John Seamon 1944

FOR, Friend of Riverside ■ RRS, Retired Riverside Staff ■ RS, Riverside Staff

www.riversidefoundation.com
We're on the Web

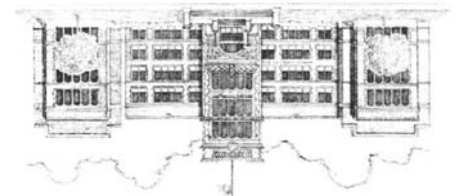

RETURN RECEIPT REQUESTED

Riverside University High School
 The Riverside University High School Foundation
 1615 East Locust Street
 Milwaukee, WI 53211-3298

Non-Profit Organization
 U.S. Postage
 PAID
 Milwaukee, WI
 Permit No 3240